

# **Sentinel**HASP®

Sentinel HASP HL Drive Flash Partitioning Utility v.1.0  
User Guide



# Copyrights and Trademarks

Copyright © 2010 SafeNet, Inc. All rights reserved.

Cross-Locking, Hardlock, Hasp, HASP4, Method-Level Protection, Sentinel, Sentinel HASP, Sentinel HASP HL, Sentinel HASP SL, Sentinel HASP Business Studio, Sentinel HASP Reporting Module, Sentinel HASP Trialware, Sentinel SuperPro, and Sentinel UltraPro are either registered in United States Patent and Trademark Office or are trademarks of SafeNet, Inc. and its subsidiaries in the United States and/or other countries, and may not be used without written permission.

All other trademarks are property of their respective owners.

## Patents

HASP® hardware and/or software products described in this document are protected by one or more of the following Patents, and may be protected by other United States and/or foreign patents, or pending patent applications: US 5,359,495, US 5,898,777, US 6,189,097, US 6,073,256, US 6,272,636, US 6,009,525, US 6,044,469, US 6,055,503, US 6,334,213, US 6,434,532, US 6,285,985, US 6,334,214, US 6,009,401, US 6,243,692, US 6,363,356, US 7,149,928, US 7,065,652, US 6,915,425, US 6,898,555, US 7,065,650, US 7,225,336, US 7,191,325, EP 1220075, EP 1318451, EP 1271310, EP 1353259, EP 1387235 and EP 1439446.

## Disclaimer

We have attempted to make this document complete, accurate, and useful, but we cannot guarantee it to be perfect. When we discover errors or omissions, or they are brought to our attention, we endeavor to correct them in succeeding releases of the product. SafeNet, Inc., is not responsible for any direct or indirect damages or loss of business resulting from inaccuracies or omissions contained herein. The specifications contained in this document are subject to change without notice.

October 2010

Revision 0810-1

# SAFENET SENTINEL HASP PRODUCT END USER LICENSE AGREEMENT

**IMPORTANT INFORMATION** - PLEASE READ THIS AGREEMENT CAREFULLY BEFORE USING THE CONTENTS OF THE PACKAGE AND/OR BEFORE DOWNLOADING OR INSTALLING THE SOFTWARE PRODUCT. ALL ORDERS FOR AND USE OF THE SENTINEL HASP® PRODUCTS (including without limitation, the Developer's Kit, libraries, utilities, diskettes, CD\_ROM, DVD, Sentinel HASP keys, the software component of SafeNet Sentinel HASP™ and the Sentinel HASP Software Protection and Licensing Guide) (hereinafter "**Product**") SUPPLIED BY **SAFENET, INC.**, (or any of its affiliates - either of them referred to as "**SAFENET**") ARE AND SHALL BE, SUBJECT TO THE TERMS AND CONDITIONS SET FORTH IN THIS AGREEMENT.

BY OPENING THE PACKAGE CONTAINING THE PRODUCTS AND/OR BY DOWNLOADING THE SOFTWARE (as defined hereunder) AND/OR BY INSTALLING THE SOFTWARE ON YOUR COMPUTER AND/OR BY USING THE PRODUCT, YOU ARE ACCEPTING THIS AGREEMENT AND AGREEING TO BE BOUND BY ITS TERMS AND CONDITIONS.

**IF YOU DO NOT AGREE TO THIS AGREEMENT OR ARE NOT WILLING TO BE BOUND BY IT, DO NOT OPEN THE PACKAGE AND/OR DOWNLOAD AND/OR INSTALL THE SOFTWARE AND PROMPTLY (at least within 7 days from the date you received this package) RETURN THE PRODUCTS TO SAFENET, ERASE THE SOFTWARE, AND ANY PART THEREOF, FROM YOUR COMPUTER AND DO NOT USE IT IN ANY MANNER WHATSOEVER.**

This Agreement has 3 sections:

**Section I** applies if you are downloading or using the Product free of charge for evaluation purposes only.

**Section II** applies if you have purchased or have been otherwise granted by SafeNet a license to use the Product.

**Section III** applies to all grants of license.

## 1. **SECTION I** - TERMS APPLICABLE TO GRANT OF EVALUATION LICENSE

- 1.1 **License Grant**. SafeNet hereby grants to you, and you accept, a nonexclusive license to use the Product in machine-readable, object code form only, free of charge, for the purpose of evaluating whether to purchase an ongoing license to the Product and only as authorized in this License Agreement. The evaluation period is limited to the maximum amount of days specified in your applicable evaluation package. You may use the Product, during the evaluation period, in the manner described in Section III below under "Extent of Grant."
- 1.2 **DISCLAIMER OF WARRANTY**. The Product is provided on an "AS IS" basis, without warranty of any kind. IMPLIED WARRANTIES OF FITNESS FOR A PARTICULAR PURPOSE, SATISFACTION AND MERCHANTABILITY SHALL NOT APPLY. SOME JURISDICTIONS DO NOT ALLOW EXCLUSIONS OF AN IMPLIED WARRANTY, SO THIS DISCLAIMER MAY NOT APPLY TO YOU AND YOU MAY HAVE OTHER LEGAL RIGHTS THAT VARY BY JURISDICTION. The entire risk as to the quality and performance of the Product is borne by you. This disclaimer of warranty constitutes an essential part of the agreement.

If you initially acquired a copy of the Product without purchasing a license and you wish to purchase a license, contact SafeNet or any SafeNet representative.

## 2. **SECTION II** - APPLICABLE TERMS WHEN GRANTED A LICENSE

- 2.1 **License Grant**. Subject to your payment of the license fees applicable to the type and amount of licenses purchased by you and set forth in your applicable purchase order, SafeNet hereby grants to you, and you accept, a personal, nonexclusive and fully revocable limited License to use the Software (as such term is defined in Section III hereunder, in the Intellectual Property subsection), in executable form only, as described in the Software accompanying user documentation and only according to the terms of this Agreement: (i) you may install the Software and use it on computers located in your place of business, as described in SafeNet's related documentation; (ii) you may merge and link the Software into your computer programs for the sole purpose described in the Sentinel HASP Software Protection and Licensing Guide; however, any portion of the Software merged into another computer program shall be deemed as derivative work and will continue to be subject to the terms of this Agreement; and (iii) you are permitted to make a reasonable number of copies of the Software solely for backup purposes. The Software shall not be used for any other purposes.
- 2.2 **Sub-Licensing**. After merging the Software in your computer program(s) according to the License Grant section above, you may sub-license, pursuant to the terms of this Agreement, the merged Software and resell the hardware components of the Product, which you purchased from SafeNet, if applicable, to distributors and/or users. Preceding such a sale and sub-licensing, you shall make sure that your contracts with any of your distributors and/or end users (and their contracts with their customers) shall contain warranties, disclaimers, limitation of liability, and license terms which are no

less protective of SafeNet's rights than such equivalent provisions contained herein. In addition, you shall make it abundantly clear to your distributors and/or end users, that SafeNet is not and shall not, under any circumstances, be responsible or liable in any way for the software and software licenses contained in your computer programs which you merge with the SafeNet Software and distribute to your distributors and/or end users, including, without limitation, with respect to extending license terms and providing maintenance for any software elements and/or computer programs which are not the SafeNet Software. SafeNet expressly disclaims any responsibility and liability with respect to any computer programs, software elements, and/or hardware elements which are not and do not form part of the SafeNet product.

- 2.3 **Limited Warranty.** SafeNet warrants, for your benefit alone, that (i) the Software, when and as delivered to you, and for a period of three (3) months after the date of delivery to you, will perform in substantial compliance with the Sentinel HASP Software Protection and Licensing Guide, provided that it is used on the computer hardware and with the operating system for which it was designed; and (ii) that the Sentinel HASP key, for a period of twelve (12) months after the date of delivery to you, will be substantially free from significant defects in materials and workmanship. You may enable or disable certain features when applying the Sentinel HASP protection software by changing settings in the Sentinel HASP tools in accordance with the Sentinel HASP Software Protection and Licensing Guide; HOWEVER, IT IS IMPORTANT TO NOTE THAT WHEN ENABLING OR DISABLING SOME FEATURES YOU MIGHT REDUCE THE LEVEL OF PROTECTION PROVIDED BY THE SOFTWARE.
- 2.4 **Warranty Disclaimer.** SAFENET DOES NOT WARRANT THAT ANY OF ITS PRODUCT(S) WILL MEET YOUR REQUIREMENTS OR THAT THEIR OPERATION WILL BE UNINTERRUPTED OR ERROR-FREE. TO THE EXTENT ALLOWED BY LAW, SAFENET EXPRESSLY DISCLAIMS ALL EXPRESS WARRANTIES NOT STATED HERE AND ALL IMPLIED WARRANTIES, INCLUDING, BUT NOT LIMITED TO, THE IMPLIED WARRANTIES OF MERCHANTABILITY AND FITNESS FOR A PARTICULAR PURPOSE. NO SAFENET'S DEALER, DISTRIBUTOR, RESELLER, AGENT OR EMPLOYEE IS AUTHORIZED TO MAKE ANY MODIFICATIONS, EXTENSIONS, OR ADDITIONS TO THIS WARRANTY. If any modifications are made to the Software or to any other part of the Product by you; if the media and the Sentinel HASP key is subjected to accident, abuse, or improper use; or if you violate any of the terms of this Agreement, then the warranty in Section 2.3 above, shall immediately be terminated. The warranty shall not apply if the Software is used on or in conjunction with hardware or program other than the unmodified version of hardware and program with which the Software was designed to be used as described in the Sentinel HASP Software Protection and Licensing Guide.
- 2.5 **Limitation of Remedies.** In the event of a breach of the warranty set forth above, SafeNet's sole obligation, and your sole remedy shall be, at SafeNet's sole discretion: (i) to replace or repair the Product, or component thereof, that does not meet the foregoing limited warranty, free of charge; or (ii) to refund the price paid by you for the Product, or component thereof. Any replacement or repaired component will be warranted for the remainder of the original warranty period or 30 days, whichever is longer. Warranty claims must be made in writing during the warranty period and within seven (7) days of the observation of the defect accompanied by evidence satisfactory

to SafeNet. All Products should be returned to the distributor from which they were purchased (if not purchased directly from SafeNet) and shall be shipped by the returning party with freight and insurance paid. The Product or component thereof must be returned with a copy of your receipt.

### 3. **SECTION III - TERMS APPLICABLE TO ALL GRANTS OF LICENSE**

- 3.1 **Extent of Grant and Prohibited Uses**. Except as specifically permitted in Sections 2.1 and 2.2 above, you agree not to (i) use the Product in any manner beyond the scope of license purchased by you in accordance with your applicable purchase order; (ii) use, modify, merge or sub-license the Software or any other of SafeNet's products except as expressly authorized in this Agreement and in the Sentinel HASP Software Protection and Licensing Guide; and (iii) sell, license (or sub-license), lease, assign, transfer, pledge, or share your rights under this License with/to anyone else; and (iv) modify, disassemble, decompile, reverse engineer, revise or enhance the Software or attempt to discover the Software's source code; and (v) place the Software onto a server so that it is accessible via a public network; and (vi) use any back-up or archival copies of the Software (or allow someone else to use such copies) for any purpose other than to replace an original copy if it is destroyed or becomes defective. If you are a member of the European Union, this agreement does not affect your rights under any legislation implementing the EC Council Directive on the Legal Protection of Computer Programs. If you seek any information within the meaning of that Directive you should initially approach SafeNet.
- 3.2 **Intellectual Property**. THIS IS A LICENSE AGREEMENT AND NOT AN AGREEMENT FOR SALE. The software component of the SafeNet Sentinel HASP Product, including any revisions, corrections, modifications, enhancements, updates and/or upgrades thereto, (hereinafter in whole or any part thereof defined as: "**Software**"), and the related documentation, ARE NOT FOR SALE and are and shall remain in SafeNet's sole property. All intellectual property rights (including, without limitation, copyrights, patents, trade secrets, trademarks, etc.) evidenced by or embodied in and/or attached/connected/related to the Product, (including, without limitation, the Software code and the work product performed in accordance with Section II above) are and shall be owned solely by SafeNet. This License Agreement does not convey to you an interest in or to the Software but only a limited right of use revocable in accordance with the terms of this License Agreement. Nothing in this Agreement constitutes a waiver of SafeNet's intellectual property rights under any law.
- 3.3 **Audit**. SafeNet shall have the right, at its own expense, upon reasonable prior notice, to periodically inspect and audit your records to ensure your compliance with the terms and conditions of this license agreement.
- 3.4 **Termination**. Without prejudice to any other rights, SafeNet may terminate this license upon the breach by you of any term hereof. Upon such termination by SafeNet, you agree to destroy, or return to SafeNet, the Product and the Documentation and all copies and portions thereof.

- 3.5 **Limitation of Liability.** SafeNet's cumulative liability to you or any other party for any loss or damages resulting from any claims, demands, or actions arising out of or relating to this Agreement and/or the use of the Product shall not exceed the license fee paid to SafeNet for the use of the Product/s that gave rise to the action or claim, and if no such Product/s is/are so applicable then SafeNet's liability shall not exceed the amount of license fees paid by You to SafeNet hereunder during the twelve (12) months period preceding the event. UNDER NO CIRCUMSTANCES AND UNDER NO LEGAL THEORY, TORT, CONTRACT, OR OTHERWISE, SHALL SAFENET OR ITS SUPPLIERS OR RESELLERS OR AGENTS BE LIABLE TO YOU OR ANY OTHER PERSON FOR ANY INDIRECT, SPECIAL, INCIDENTAL, OR CONSEQUENTIAL DAMAGES OF ANY TYPE INCLUDING, WITHOUT LIMITATION, DAMAGES FOR LOSS OF GOODWILL, BUSINESS INTERRUPTION, COMPUTER FAILURE OR MALFUNCTION, LOSS OF BUSINESS PROFITS, LOSS OF BUSINESS INFORMATION, DAMAGES FOR PERSONAL INJURY OR ANY AND ALL OTHER COMMERCIAL DAMAGES OR LOSSES, EVEN IF SAFENET SHALL HAVE BEEN INFORMED OF THE POSSIBILITY OF SUCH DAMAGES, OR FOR ANY CLAIM BY ANY OTHER PARTY. SOME JURISDICTIONS DO NOT ALLOW THE EXCLUSION OR LIMITATION OF INCIDENTAL OR CONSEQUENTIAL DAMAGES, SO THIS LIMITATION AND EXCLUSION MAY NOT APPLY TO YOU.
- 3.6 **No other Warranties.** Except and to the extent specifically provided herein, SafeNet makes no warranty or representation, either express or implied, with respect to its Products as, including their quality, performance, merchantability or fitness for a particular purpose.
- 3.7 **Export Controls.** YOU ACKNOWLEDGE THAT THE SOFTWARE IS SUBJECT TO REGULATION BY UNITED STATES, EUROPEAN UNION, AND/OR OTHER GOVERNMENT AGENCIES, WHICH PROHIBIT EXPORT OR DIVERSION OF THE SOFTWARE TO CERTAIN COUNTRIES AND CERTAIN PERSONS. YOU AGREE TO COMPLY WITH ALL EXPORT LAWS, REGULATIONS AND RESTRICTIONS OF THE UNITED STATES DEPARTMENT OF STATE, DEPARTMENT OF COMMERCE OR OTHER LEGAL AUTHORITY WITHIN THE UNITED STATES OR ANY FOREIGN ENTITY WHICH REGULATES THEIR SHIPMENT. YOU WILL NOT EXPORT IN ANY MANNER, EITHER DIRECTLY OR INDIRECTLY, ANY SOFTWARE OR ANY PRODUCT THAT INCORPORATES ANY SOFTWARE WITHOUT FIRST OBTAINING ALL NECESSARY APPROVAL FROM APPROPRIATE GOVERNMENT AGENCIES. YOU AGREE TO INDEMNIFY SAFENET AGAINST ALL CLAIMS, LOSSES, DAMAGES, LIABILITIES, COSTS AND EXPENSES, INCLUDING REASONABLE ATTORNEYS' FEES, TO THE EXTENT SUCH CLAIMS ARISE OUT OF ANY BREACH OF THIS SECTION 3.7.
- 3.8 **Governing Law & Jurisdiction.** This License Agreement shall be construed, interpreted and governed by the laws of the State of Delaware without regard to conflicts of laws and provisions thereof. The exclusive forum for any disputes arising out of or relating to this License Agreement shall be an appropriate federal or state court sitting in Harford County,

State of Maryland, USA. The application of the United Nations Convention of Contracts for the International Sale of Goods is expressly excluded. The failure of either party to enforce any rights granted hereunder or to take action against the other party in the event of any breach hereunder shall not be deemed a waiver by that party as to subsequent enforcement of rights or subsequent actions in the event of future breaches.

- 3.9 **Third Party Software.** The Product contains the **Open SSL Toolkit** which includes the OpenSSL software, as set forth in **Exhibit A** and the Original SSLeay software, as set forth in **Exhibit B**. Such third party's software is provided "As Is" and use of such software shall be governed by the terms and conditions as set forth in **Exhibit A** and **Exhibit B**. If the Product contains any software provided by third parties other than the software noted in **Exhibit A** and **Exhibit B**, such third party's software are provided "As Is" and shall be subject to the terms of the provisions and condition set forth in the agreements contained/attached to such software. In the event such agreements are not available, such third party's software are provided "As Is" without any warranty of any kind and this Agreement shall apply to all such third party software providers and third party software as if they were SafeNet and the Product respectively.
- 3.10 **Miscellaneous.** If the copy of the Product you received was accompanied by a printed or other form of "hard-copy" End User License Agreement whose terms vary from this Agreement, then the hard-copy End User License Agreement governs your use of the Product. This Agreement represents the complete agreement concerning this license and may be amended only by a writing executed by both parties. THE ACCEPTANCE OF ANY PURCHASE ORDER PLACED BY YOU, IS EXPRESSLY MADE CONDITIONAL ON YOUR ASSENT TO THE TERMS SET FORTH HEREIN, COMBINED WITH THE APPLICABLE LICENSE SCOPE AND TERMS, IF ANY, SET FORTH IN YOUR PURCHASE ORDER. If any provision of this Agreement is held to be unenforceable, such provision shall be reformed only to the extent necessary to make it enforceable. The failure of either party to enforce any rights granted hereunder or to take action against the other party in the event of any breach hereunder shall not be deemed a waiver by that party as to subsequent enforcement of rights or subsequent actions in the event of future breaches.



## Exhibit A

### Open SSL License

#### A. Notices

- I. Copyright (c) 1998-2005 The OpenSSL Project. All rights reserved.
- II. Redistributions of source code must retain the above copyright notice, this list of conditions and the following disclaimer.
- III. Redistributions in binary form must reproduce the above copyright notice, this list of conditions and the following disclaimer in the documentation and/or other materials provided with the distribution.
- IV. All advertising materials mentioning features or use of this software must display the following acknowledgment: "This product includes software developed by the OpenSSL Project for use in the OpenSSL Toolkit. (<http://www.openssl.org/>)"
- V. The names "OpenSSL Toolkit" and "OpenSSL Project" must not be used to endorse or promote products derived from this software without prior written permission. For written permission, please contact [openssl-core@openssl.org](mailto:openssl-core@openssl.org).
- VI. Products derived from this software may not be called "OpenSSL" nor may "OpenSSL" appear in their names without prior written permission of the OpenSSL Project.
- VII. Redistributions of any form whatsoever must retain the following acknowledgment: "This product includes software developed by the OpenSSL Project for use in the OpenSSL Toolkit (<http://www.openssl.org/>)"

#### B. DISCLAIMER OF WARRANTY

THIS SOFTWARE IS PROVIDED BY THE OpenSSL PROJECT "AS IS" AND ANY EXPRESSED OR IMPLIED WARRANTIES, INCLUDING, BUT NOT LIMITED TO, THE IMPLIED WARRANTIES OF MERCHANTABILITY AND FITNESS FOR A PARTICULAR PURPOSE ARE DISCLAIMED. IN NO EVENT SHALL THE OpenSSL PROJECT OR ITS CONTRIBUTORS BE LIABLE FOR ANY DIRECT, INDIRECT, INCIDENTAL, SPECIAL, EXEMPLARY, OR CONSEQUENTIAL DAMAGES (INCLUDING, BUT NOT LIMITED TO, PROCUREMENT OF SUBSTITUTE GOODS OR SERVICES; LOSS OF USE, DATA, OR PROFITS; OR BUSINESS INTERRUPTION) HOWEVER CAUSED AND ON ANY THEORY OF LIABILITY, WHETHER IN CONTRACT, STRICT LIABILITY, OR TORT (INCLUDING NEGLIGENCE OR OTHERWISE) ARISING IN ANY WAY OUT OF THE USE OF THIS SOFTWARE, EVEN IF ADVISED OF THE POSSIBILITY OF SUCH DAMAGE.

## Exhibit B

### Original SSLeay License

#### A. Notices

- I. Copyright (C) 1995-1998 Eric Young (eay@cryptsoft.com). All rights reserved.
- II. This package is an SSL implementation written by Eric Young (eay@cryptsoft.com).
- III. The implementation was written so as to conform with Netscapes SSL.
- IV. This library is free for commercial and non-commercial use as long as the following conditions are adhered to. The following conditions apply to all code found in this distribution, be it the RC4, RSA, lhash, DES, etc., code; not just the SSL code. The SSL documentation included with this distribution is covered by the same copyright terms except that the holder is Tim Hudson (tjh@cryptsoft.com).
- V. Copyright remains Eric Young's, and as such any Copyright notices in the code are not to be removed.
- VI. If this package is used in a product, Eric Young should be given attribution as the author of the parts of the library used.
- VII. This can be in the form of a textual message at program startup or in documentation (online or textual) provided with the package.
- VIII. Redistributions of source code must retain the above copyright notice, this list of conditions and the following disclaimer.
- IX. Redistributions in binary form must reproduce the above copyright notice, this list of conditions and the following disclaimer in the documentation and/or other materials provided with the distribution.
- X. All advertising materials mentioning features or use of this software must display the following acknowledgment: "This product includes cryptographic software written by Eric Young (eay@cryptsoft.com)".
- XI. If you include any Windows specific code (or a derivative thereof) from the apps directory (application code) you must include an acknowledgement: "This product includes software written by Tim Hudson (tjh@cryptsoft.com)"

#### B. DISCLAIMER OF WARRANTY.

THIS SOFTWARE IS PROVIDED BY ERIC YOUNG "AS IS" AND ANY EXPRESS OR IMPLIED WARRANTIES, INCLUDING, BUT NOT LIMITED TO, THE IMPLIED WARRANTIES OF MERCHANTABILITY AND FITNESS FOR A PARTICULAR PURPOSE ARE DISCLAIMED. IN NO EVENT SHALL THE AUTHOR OR CONTRIBUTORS BE LIABLE FOR ANY DIRECT, INDIRECT, INCIDENTAL, SPECIAL, EXEMPLARY, OR CONSEQUENTIAL DAMAGES (INCLUDING, BUT NOT LIMITED TO, PROCUREMENT OF SUBSTITUTE GOODS OR SERVICES; LOSS OF USE, DATA, OR PROFITS; OR BUSINESS INTERRUPTION) HOWEVER CAUSED AND ON ANY THEORY OF LIABILITY, WHETHER IN CONTRACT, STRICT LIABILITY, OR TORT (INCLUDING NEGLIGENCE OR OTHERWISE) ARISING IN ANY WAY OUT OF THE USE OF THIS SOFTWARE, EVEN IF ADVISED OF THE POSSIBILITY OF SUCH DAMAGE.

## Certifications

### CE Compliance



The HASP product line complies with the CE EMC Directive and related standards\*. HASP products are marked with the CE logo and a HASP CE conformity card is included in every shipment or upon demand.

\*EMC directive 89/336/EEC and related standards EN 55022, EN 50082-1.

### FCC Compliance

FCC authorities have determined that HASP is not a Class B Computing Device Peripheral and therefore does not require FCC regulation.

### UL Certification

The HASP product line successfully completed UL 94 Tests for Flammability of Plastic Materials for Parts in Devices and Appliances. HASP products comply with UL 1950 Safety of Information Technology Equipment regulations.

### ISO 9001:2000 Certification



The HASP product line is designed and manufactured by Aladdin Knowledge Systems, Inc., an ISO 9001:2000 certified company. Aladdin's quality assurance system is approved by the International Organization for Standardization (ISO), ensuring that Aladdin products and customer service standards consistently meet specifications in order to provide outstanding customer satisfaction.

### Certificate of Compliance

Upon request, SafeNet Inc./Aladdin Knowledge Systems, Inc. will supply a Certificate of Compliance to any software developer who wishes to demonstrate that the HASP product line conforms to the specifications stated. Software developers can distribute this certificate to the end user along with their programs.

---

**CAUTION:**

You must connect the HASP HL Drive to a certified PC, in which the USB ports were evaluated as a Limited power source according to UL60950 standard 2.5.

---

## Contents

<b>1. Sentinel HASP HL Drive—Overview .....</b>	<b>14</b>
<b>2. Sentinel HASP HL Drive Partition Utility.....</b>	<b>15</b>
Running the Partition Utility .....	15
Before You Start .....	16
Saving Your Settings .....	18
<b>3. Using the Sentinel HASP HL Drive Partition Utility API .....</b>	<b>19</b>
hasp_drv_DriveInfo Structure.....	19
hasp_drv_GetDLLVersionNum() .....	21
hasp_drv_EnumDrives().....	22
hasp_drv_SetROMPartitions() .....	23
hasp_drv_WriteROMData().....	24
hasp_drv_ComputeROMSize() .....	26
hasp_drv_SetSerial().....	27
<b>4. Troubleshooting .....</b>	<b>28</b>

# Sentinel HASP HL Drive—Overview

---

Sentinel HASP HL Drive is a device that combines the powerful copy-protection and licensing capabilities of the HASP HL Max key with the convenience of a mass storage drive.



The USB-based HASP HL Drive is available in a variety of Flash drive sizes. Sizes are updated according to market preferences. Your SafeNet representative will advise you on the sizes currently available.

HASP HL Drive includes HASP HL Max key functionality and a Flash memory that can be used as a mass storage device and/or for a CD-ROM emulator.

Before you load your applications and data on HASP HL Drive, you can protect it using Sentinel HASP Envelope and DataHASP. For more information about using DataHASP, see the *Sentinel HASP Software Protection and Licensing Guide*.

Using HASP HL Drive's partitioning utility, you can load your HASP-protected applications and data onto the CD-ROM partition of a HASP HL Drive, and ship it to your customers. Your customer can save files to HASP HL Drive, or load additional software on it, thus utilizing the convenience of disk-on-key functionality.

By default, HASP HL Drive's Flash memory is fully allocated as a mass storage device. Using the partitioning utility or the API, you can create a CD-ROM emulation partition on which you can load your software data.

# Sentinel HASP HL Drive Partition Utility

---

This chapter describes how to use the utility to partition your Sentinel HASP HL Drives.

The HASP HL Drive and API enable you to:

- Partition the HASP HL Drive to create a CD-ROM emulator area
- Specify the size of the Flash memory relative to the CD-ROM emulator
- Load files to the CD-ROM emulator

---

### **CAUTION:**

You must connect the HASP HL Drive to a certified PC, in which the USB ports were evaluated as a Limited power source according to UL60950 standard 2.5.

---

## Running the Partition Utility

Partitioning can only be performed on a single HASP HL Drive at a time. Before you start, connect a HASP HL Drive to your computer and ensure that you have a Sentinel HASP Run-time Environment installed.

You can specify what percentage of the available memory will be used as a mass storage device (Flash memory) and what percentage will be for CD-ROM emulation. In addition, you can load applications and data to the HASP HL Drive.

## Before You Start

Before you run the partitioning utility, you must consider the following points:

- HASP HL Drive is supported for Windows XP and Windows 2003. (Note however that, at run-time, the HASP HL Drive can run on any platform that HASP HL supports. Operating systems that do not have a mass-storage driver already installed—for example, Windows 98—must have one installed.)
- Only folders may be copied, not individual files.
- Folders may only be copied from a sub-directory of a drive, not from the root directory.
- When creating a CD-ROM partition, data must be copied into the area to prevent the operating system recognizing it as a non-formatted CD-ROM.
- When specifying the ROM volume, include a buffer to ensure there is room for files that may be slightly larger than their stated size.
- The contents of the INI file in which the partitioning parameters are stored may only contain ASCII characters (saved as ANSI encoding).

### To partition a HASP HL Drive:

1. From your program file directory, select:

```
...\Program Files\SafeNet\Sentinel HASP\Vendor Tools\Utilities\Drive Partition\HHLDPartition.exe
```

The application opens.

---

#### Note:

If you have not connected a HASP HL Drive to your computer, you are prompted to do so.

---



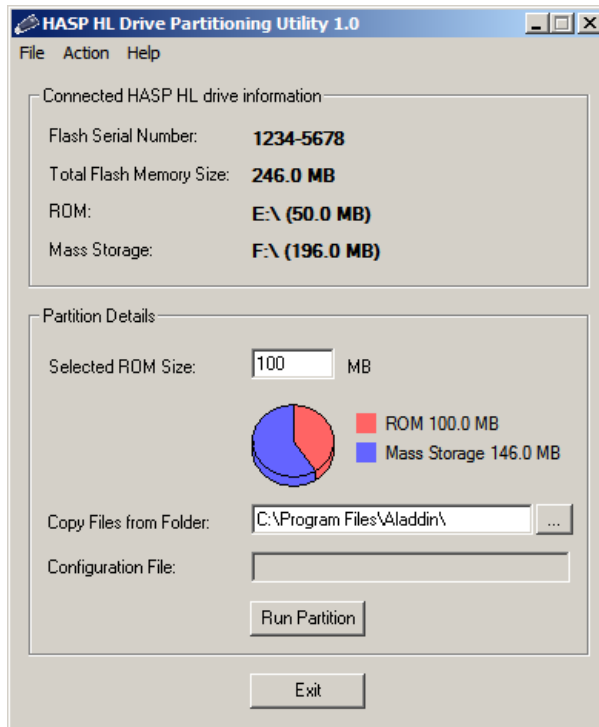

The window is divided into two sections:

- ◆ Information about the connected HASP HL Drive.  
This area of the window provides the following information:
  - ◆ Serial number of the HASP HL Drive
  - ◆ Total volume of the Flash memory
  - ◆ Total volume of ROM
  - ◆ Total volume of mass storage memory
- ◆ Information about how the Flash memory is partitioned.  
This area of the window enables you to specify the following partitioning parameters:
  - ◆ Size of ROM
  - ◆ Name and location of files that are to be copied to the ROM.  
This field is only enabled when you have specified a ROM size.  
**Note:** You cannot copy data from a CD or DVD.
  - ◆ Name and location of configuration file.

2. Specify the required partition parameters. The pie chart in the window graphically displays the proportion of ROM to mass memory that will be allocated according to your specifications.
  3. Click **Browse** to navigate to and select the folder that contains the files that are to be copied to the ROM, if required.
- 

**Note:**

If you want to utilize the auto-run function, you must place an auto-run file in the root of the selected folder.

---

4. Click **Run Partition**.
- 

**WARNING!**

A message is displayed, warning you that all data on the connected HASP HL Drive will be erased.

---

Click **OK** to proceed. You are prompted to wait while the partitioning is performed.

Alternatively, click **Cancel** to quit the partitioning process.

5. When prompted, at the end of the partitioning process, disconnect and reconnect the HASP HL Drive. A message indicating that the partitioning has been completed successfully is displayed.
6. Click **OK**. The application window displays updated information about the partitioned HASP HL Drive.

## Saving Your Settings

You can save the partitioning parameters that you specify in an INI file for future use.

**To save the partitioning specifications:**

1. In the HASP HL Drive Partitioning Utility window, select **File > Save As**.
2. Name your file and click **Save**. The saved file and path is displayed in the **Configuration File** field of the main application window.

You can open a saved file by selecting **File > Open** in the HASP HL Drive Partitioning Utility window.

# Using the Sentinel HASP HL Drive Partition Utility API

---

This chapter describes the structure and functions provided in the Sentinel HASP HL Drive Partition Utility API, and how to use them to partition your HASP HL Drives.

## hasp\_drv\_DriveInfo Structure

Contains information about the HASP HL Drive.

```
typedef struct hasp_drv_DriveInfo
{
    DWORD    dwSize;
    BYTE     bhasp_drv_MassStorageDriveLetter;
    BYTE     bhasp_drv_RomDriveLetter;
    DWORD    dwMassStoragePartitionSize;
    DWORD    dwRomPartitionSize;
    BYTE     bSerialNum[12+1];
    BYTE     bVendorName[24+1];
    BYTE     bProductName[24+1];
    BYTE     bMassStorageProductInfo[16+1];
    BYTE     bRomProductInfo[16+1];
    BYTE     bFWVersion[5+1];
} hasp_drvDriveInfo
```

## Members

<b>dwSize</b>	Size of the structure
<b>bhasp_drv_ MassStorageDriveLetter</b>	Drive letter of the mass storage partition
<b>bhasp_drv_ RomDriveLetter</b>	Drive letter of the ROM partition
<b>dwMassStorage PartitionSize</b>	Size of the mass storage partition (sector 512 bytes)
<b>dwRomPartitionSize</b>	Size of the ROM partition (sector 512 bytes)
<b>bSerialNum[12+1]</b>	Serial number (between 6 and 12 characters)
<b>bVendorName[24+1]</b>	USB vendor string
<b>bProductName[24+1]</b>	USB product string
<b>bMassStorageProduct Info[16+1]</b>	Inquiry product
<b>bRomProductInfo[16+1]</b>	Inquiry product
<b>bFWVersion[5+1]</b>	Firmware version of the Flash controller(e.g."01.00")

## hasp\_drv\_GetDLLVersionNum()

### Description

This function returns the version number of the DLL.

### Syntax

```
CDFS_DLL_API DWORD GetDLLVersionNum()
```

### Parameters

There are no input parameters for this function.

### Return Values

This function returns the DLL version number. For example, 0x1001, meaning version 1.0.0.1

## hasp\_drv\_EnumDrives()

### Description

This function retrieves partition information.

### Syntax

```
CDFSDDL_API hasp_drv_EnumDrives(  
    hasp_drvDriveInfo *pDriveInfoList,  
    DWORD *pdwListSize,  
    DWORD dwFlags,  
    );
```

### Parameters

<code>pDriveInfoList</code>	Input/output parameter. When the parameter is Input, it is called with <code>Null</code> in order to retrieve the <code>pdwListSize</code> . When the parameter is Output, it retrieves the list of partition information.
<code>pdwListSize</code>	Count of allocated partition information, or the actual number of the list member
<code>dwFlags</code>	Reserved for future use

### Return Values

0	Request was successfully completed
0x101	Unable to find HASP HL Drive
0x102	Unable to retrieve partition information (string, firmware version, etc.)
0x103	Unable to retrieve capacity

## hasp\_drv\_SetROMPartitions()

### Description

This function specifies the ROM partition for the HASP HL Drive.

### Syntax

```
CDFSDDL_API hasp_drv_SetROMPartitions (
    BYTE    bhasp_drv_RomDriveLetter,
    BYTE    bmassStorageDrive,
    DWORD   dwROMSize,
    DWORD   dwFlags,
);
```

### Parameters

bhasp_drv_RomDriveLetter	Drive letter of ROM partition to which data will be written
bMassStorageDrive	Drive letter of mass storage partition to which data will be written
dwROMSize	Size of the ROM partition in megabytes. When the value is 0, the ROM partition is deleted.
dwFlags	Reserved for future use

### Return Values

0	Request was successfully completed
0x201	Input parameter error
0x202	Unable to retrieve partition information
0x203	Unable to retrieve Flash size
0x204	Size of ROM incorrectly specified (Minimum CD-ROM or removable drive size is 1 MB)
0x205	Unable to retrieve partition size
0x206	Erase data error: input ROM size error (Minimum CD-ROM or removable drive size is 1 MB)
0x207	Erase data error: ROM partition specification error

## hasp\_drv\_WriteROMData()

### Description

This function writes the content of the specified folder to the ROM partition.

### Syntax

```
CDFS_DLL_API hasp_drv_WriteROMData (
    BYTE    bhasp_drvDriveLetter,
    WCHAR   *strRomSource,
    WCHAR   *strRomLabel,
    DWORD   dwFlags,
    );
```

### Parameters

<code>bhasp_drvDriveLetter</code>	Drive letter of ROM partition to which content will be written
<code>strRomSource</code>	Path to the folder containing the data to be written to the ROM partition
<code>strRomLabel</code>	Label of the ROM partition. If 0, no label is assigned.
<code>dwFlags</code>	Reserved for future use

### Return Values

0	Request was successfully completed
0x501	Input drive error
0x502	Input parameter error (e.g. Directory path error)
0x503	Unable to create volume descriptor
0x504	Unable to create path table
0x505	Buffer overflow
0x506	Unable to create Directory record
0x507	Unable to update table data to HASP HL Drive



0x508	Unable to update file data to HASP HL Drive
0x50F	Over driver size
0x510	Unable to retrieve partition size
0x5F1	CD-ROM image error
0x5F2	CD-ROM image already on CD-ROM partition

### **Usage Note**

If the ROM partition drive path (for example, G:\) does not have an associated folder, it will not be recognized as a formatted CD-ROM.

## hasp\_drv\_ComputeROMSize()

### Description

This function calculates the size of the directory content.

### Syntax

```
CDFS_DLL_API hasp_drv_ComputeROMSize (
    BYTE    bhasp_drvDriveLetter,
    WCHAR   *strRomSource,
    DWORD   *pdwCalculateRomSize,
);
```

### Parameters

bhasp_drvDriveLetter	Letter of ROM partition to which content will be written
strRomSource	Path to the folder containing the data to be written to the ROM partition
pdwCalculateRomSize	Size of the directory content (Unit: 512 bytes)

### Return Values

0	Request was successfully completed
0x601	Input drive error
0x602	Input parameter error (e.g. Directory path error)
0x603	Unable to create volume descriptor
0x604	Unable to create path table
0x605	Buffer overflow
0x606	Unable to create Directory record
0x610	Unable to retrieve size of HASP HL Drive

### Usage Note

If the ROM partition drive path (for example, G:\) does not have an associated folder, it will not be recognized as a formatted CD-ROM.

## hasp\_drv\_SetSerial()

### Description

This function defines a serial number.

### Syntax

```
CDFSDDL_API hasp_drv_SetSerial(  
    BYTE    bDrive,  
    BYTE    *bSerialNum[12],  
    DWORD   dwFlags  
);
```

### Parameters

bDrive	Letter of mass storage partition to which content will be written
bSerialNum	Serial number of mass storage partition (max. 12 bytes)
dwFlags	Reserved for future use

### Return Values

0	Request was successfully completed
0x401	Unable to retrieve info
0x402	Unable to update serial number

# Troubleshooting

---

This chapter describes problems you may encounter when using your Sentinel HASP HL Drives and their solutions.

### **Data on a HASP HL Drive plays as soon as the HASP HL Drive is connected**

This behavior is the result of the auto-run feature starting when a HASP HL Drive is connected to a computer. It does not occur during initialization, but can be disruptive when multiple initializations are being performed.

#### **Workaround:**

The auto-run feature can be temporarily disabled. For instructions on disabling the auto-run feature, go to:

<http://msdn.microsoft.com/library/default.asp?url=/library/en-us/gp/212.asp>

### **New drive, or mapped network drive, unavailable in Windows Explorer**

In Windows XP, connection of a HASP HL Drive can cause a collision with existing mapped network drives. Microsoft acknowledges that this a problem in the Microsoft products.

#### **Workaround:**

The workaround provided by Microsoft is available at:

<http://support.microsoft.com/?id=297694>

**HASP HL Drive does not work correctly on end-user machine**

It is recommended that a HASP HL Drive is connected directly to a USB hub on the computer. HASP HL Drives that are connected to a computer via a USB hub, USB port on a keyboard, or other peripheral USB connection, may not have enough power to work correctly.